

### Features

- ❖ 1st floor Owner's bed & bath
- ❖ 2,332 SQ FT
- ❖ 3 Bedrooms
- ❖ 2 ½ Bathrooms
- ❖ Town Water
- ❖ Energy Efficient
- ❖ All-Electric
- ❖ Rooftop Solar



*Current example of Dogwood house.*



*Kitchen*



*Bathroom*

### Available Options on The **DOGWOOD** House

- Options to complete the basement

THE **DOGWOOD** HOUSE

Starting At \$1,075,000

THE **VILLAGE**

AT **CRICKET LANE**

---

**Attachments** (in presented order):

- Site Plan – Layout of The Village at Cricket Lane
- Dogwood House Exterior plan view
- Dogwood House Floor plans, floors one and two

*Developed By:*

Cricket Lane LLC  
6 Courthouse Ln., Unit 3,  
Chelmsford, MA 01824

*Sold By:*

Renee Johnson  
Applewood Realty  
[applewoodconstruction.com/contact](https://applewoodconstruction.com/contact)  
(978) 349-8414



Learn more about us at <https://applewoodconstruction.com/>

Inquire **today** for more information on specifications and pricing details.

Visit us online at <https://applewoodconstruction.com/new-builds/newbury-cricket-lane>

## THE VILLAGE AT CRICKET LANE

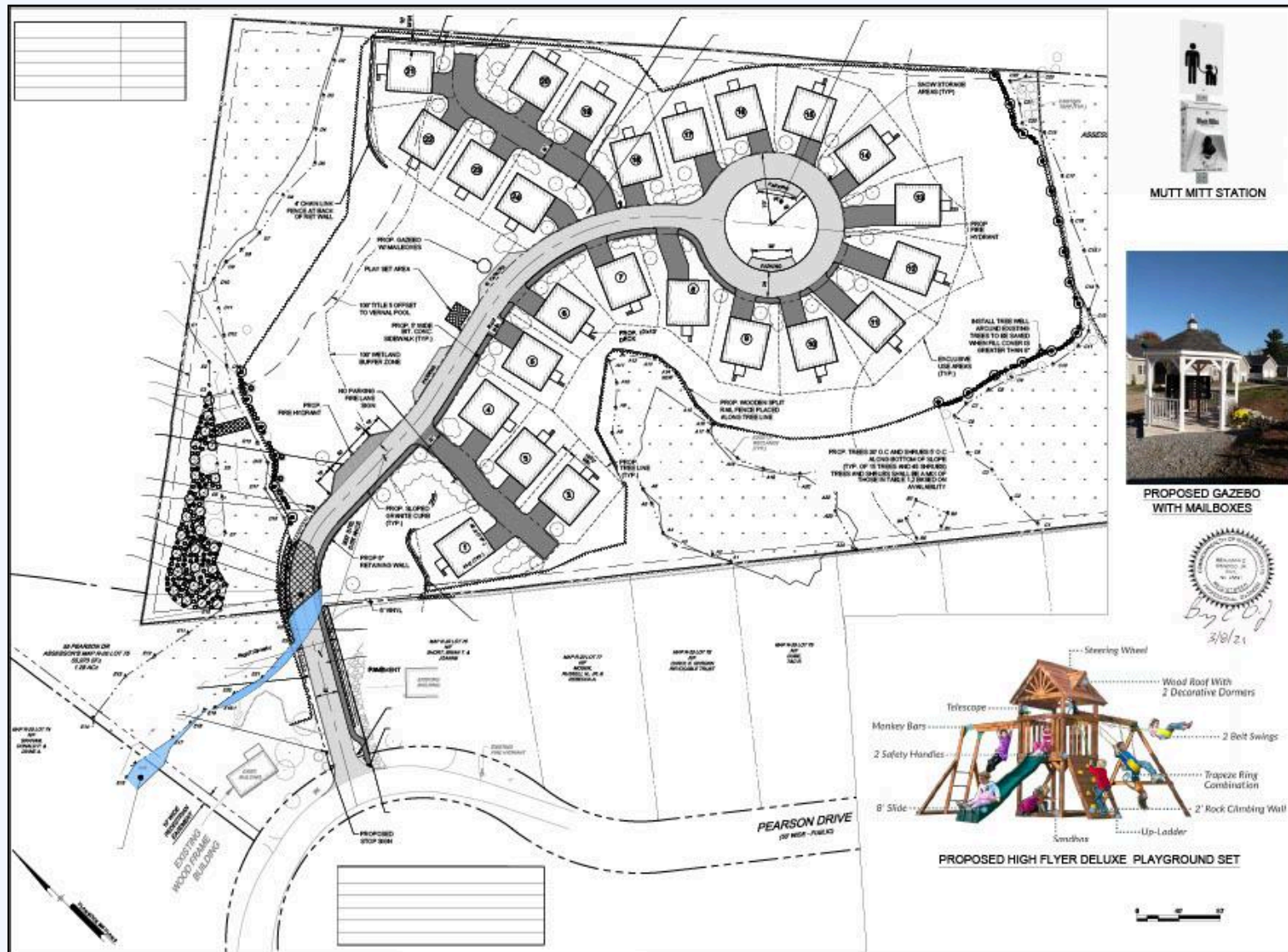

## Site Plan for The Village at Cricket Lane

Visit us online at <https://applewoodconstruction.com/new-builds/newbury-cricket-lane>



Dogwood House Exterior Elevations



THE **DOGWOOD** HOUSE  
Starting At \$1,075,000

THE **VILLAGE**  
AT **CRICKET LANE**

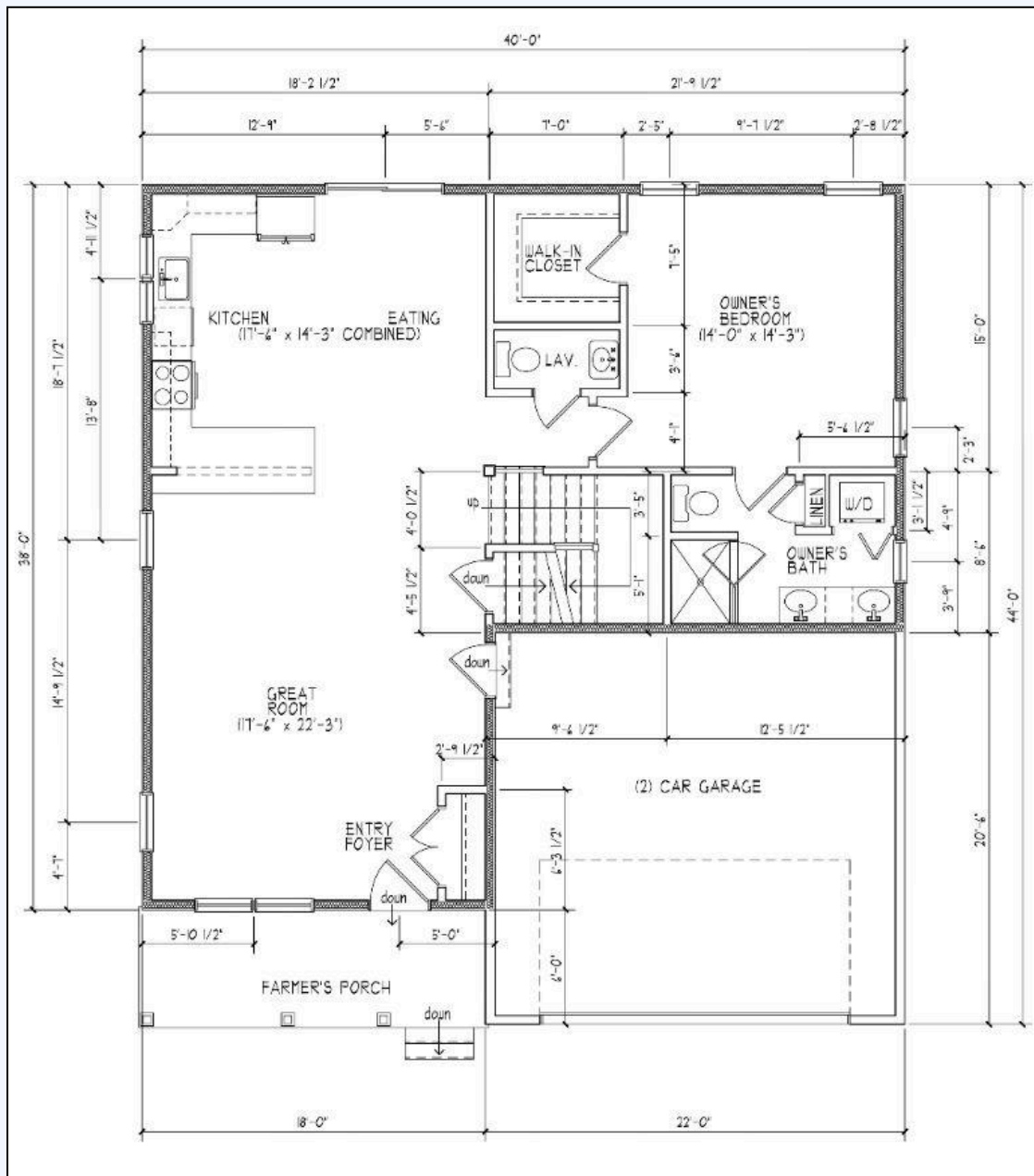

Dogwood House Proposed First Floor

Visit us online at <https://applewoodconstruction.com/new-builds/newbury-cricket-lane>

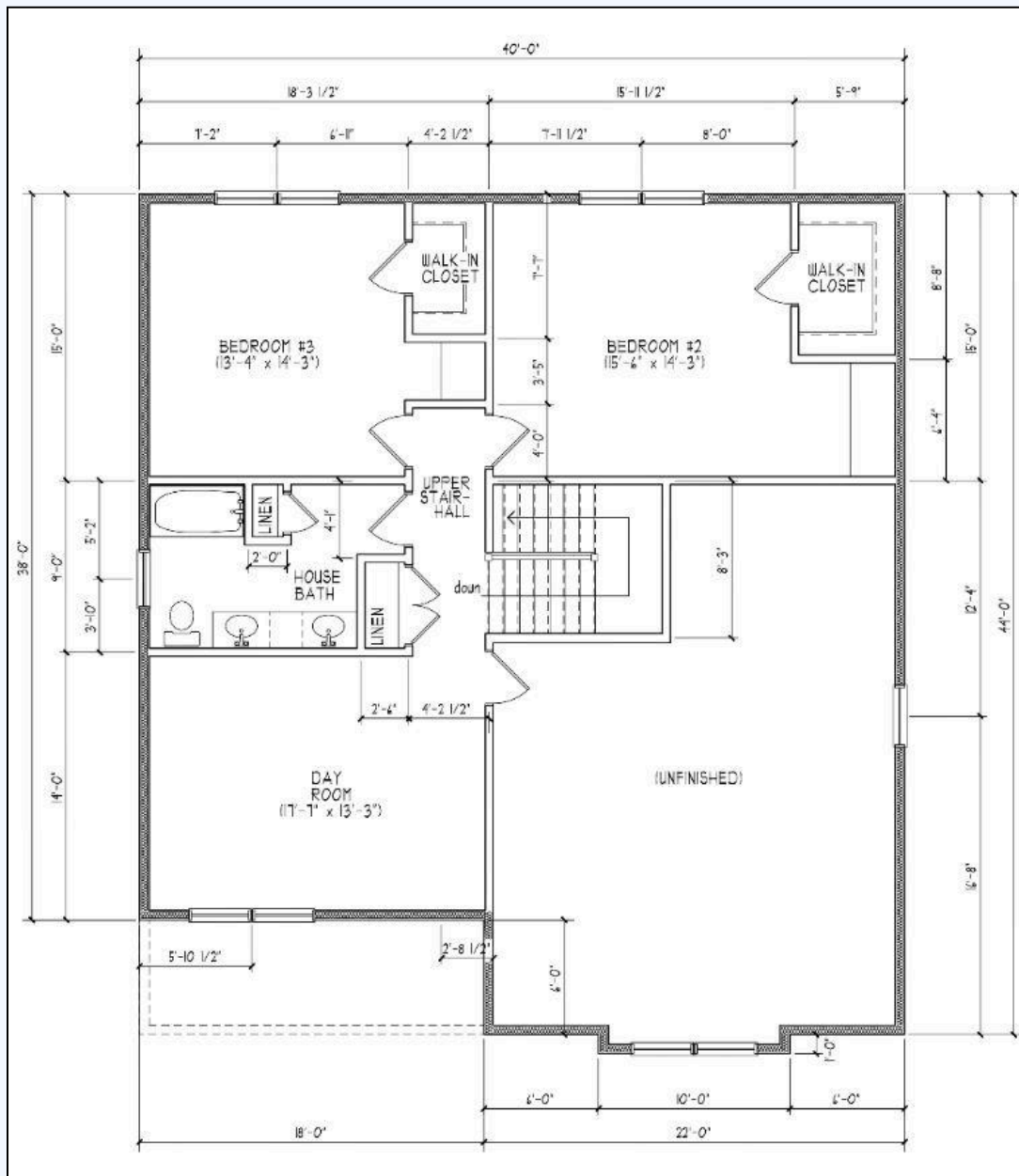

Dogwood House Proposed Second Floor